

Armonizza il basso modulante utilizzando settime e accordi alterati.

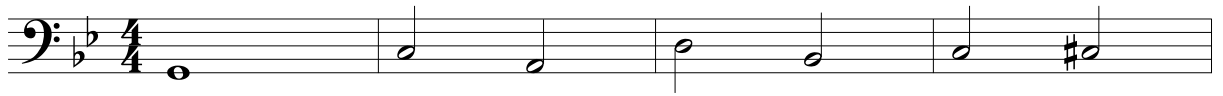

5

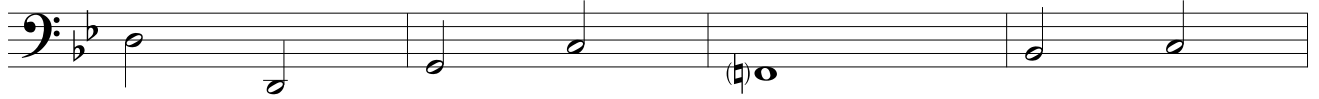

9

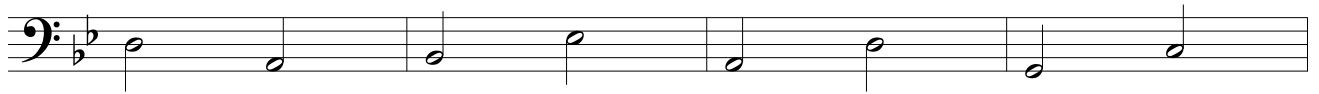

13

Scrivi sotto ad ogni accordo il grado (numero romano) e l'eventuale rivolto (numero arabo) e segnala le modulazioni e accordi alterati.

